LITTLEFIELD HOME
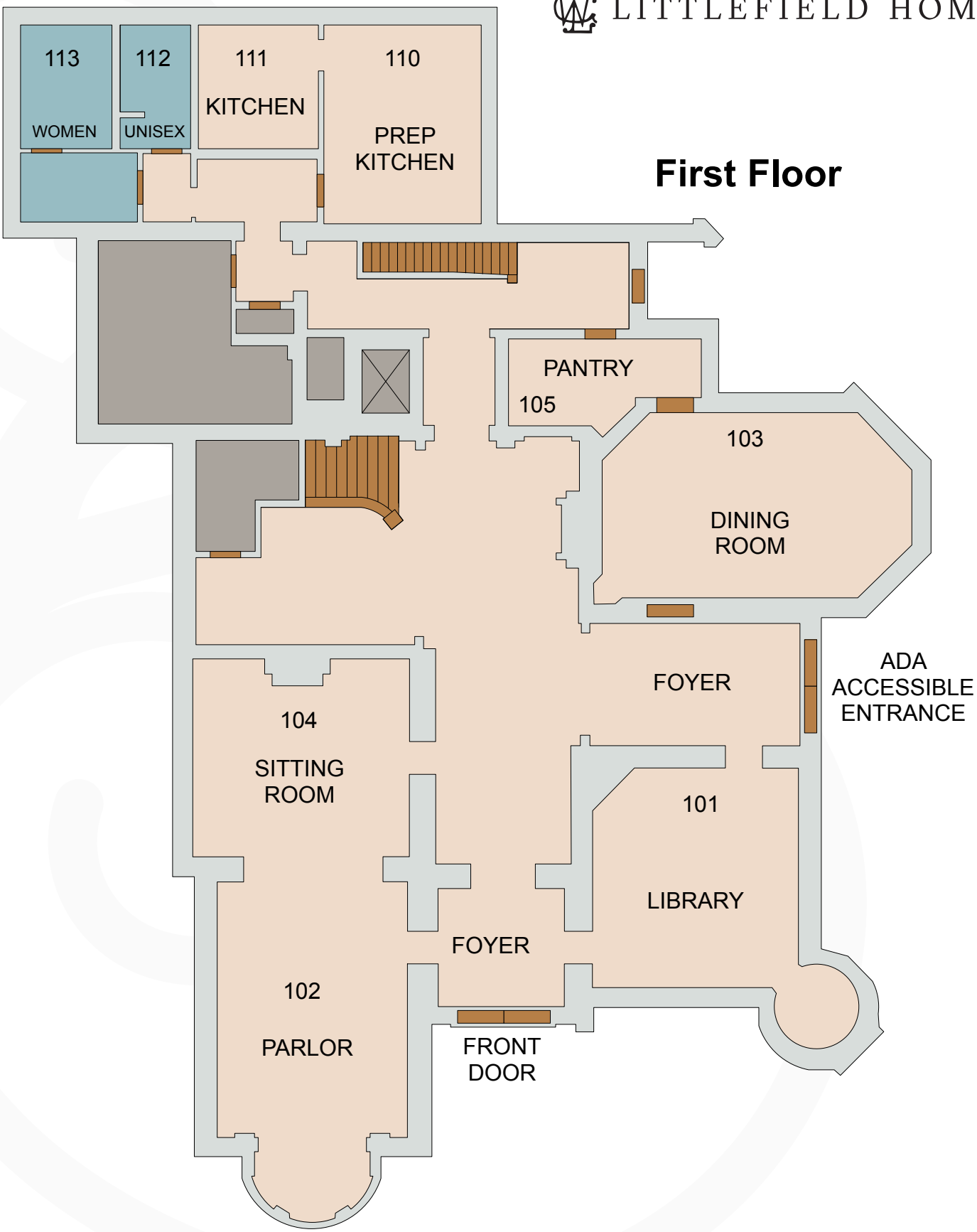
First Floor